R. Stetson '88.

Banjo.

Vocal. Instrumental.

1. Uncle Peter's Weddin' *Burke.* 25

INSTRUMENTAL.

26. *Alpine Schottische. *Frank Eckland.* 25
27. *St. Elmo Schottische. *Frank Eckland.* 25
28. Celandine Waltz. *John H. Parker.* 25
29. *Little Nugget Schottische. *H. H. Smith.* 25
30. *In The Twilight. *F. T. Mc Grath.* 25
31. 1st. Regiment March. (*Banjo & Piano.*) *Geo. Barker.* 35
32. Estella Gavotte. (*with Guitar or Piano.*) *W. Burke.* 25
33. *Eckland's Minor Jig. *Frank Eckland.* 25
34. *Tottie Waltz. *John H. Parker.* 10
35. The Lou Mazurka. *John H. Parker.* 10

1. *Marriage Bells. (2 Banjos.) *O'Reardon.* 3
2. Mikado Medley. *Burke.* 20
3. Florrie Waltzes. *Burke.* 20
4. *Oriole Polka. *Lansing.* 20
5. *Magnetic Clog. " 20
6. *The Little Soubrette Schott. *Theo. Barter.* 20
7. *Riverside Mazurka. *W. Burke.* 25
8. Ideal March. *Kimball.* 25
9. Hillside March & Reel. *Wild.* 25
10. Edwards Grand March. *Kimball.* 25
11. *Nemo Polka. *Wild.* 25
12. *Adonis Waltz. *Wild.* 25
13. *Clio Polka. *Kimball.* 25
14. *White Rose Waltz. *W. Burke.* 25
15. Mandolina. *Langley.* 25
16. *Platoon March. *Burke.* 25
17. *Mandolina Waltz. *Barker.* 25
18. *Commonwealth Polka. *Wild.* 25
19. *The Clipper Reel. *Kimball.* 25
20. *Monita Waltz. *W. Burke.* 25
21. Old Guard Quickstep. *John H. Parker.* 25
22. Xenie Polka. *John H. Parker.* 25
23. *Madaline Schottische. *Harry H. Smith.* 25
24. *Toboggan Waltz. *Harry H. Smith.* 25
25. *Acme Clog. *F. T. Grath.* 25

Nos. marked thus— are for two Banjos — 2d. Banjo, Ad libitum.*

BOSTON
THOMPSON & ODELL 180 WASHINGTON St

MAGNETIC CLOG.

By G L LANSING

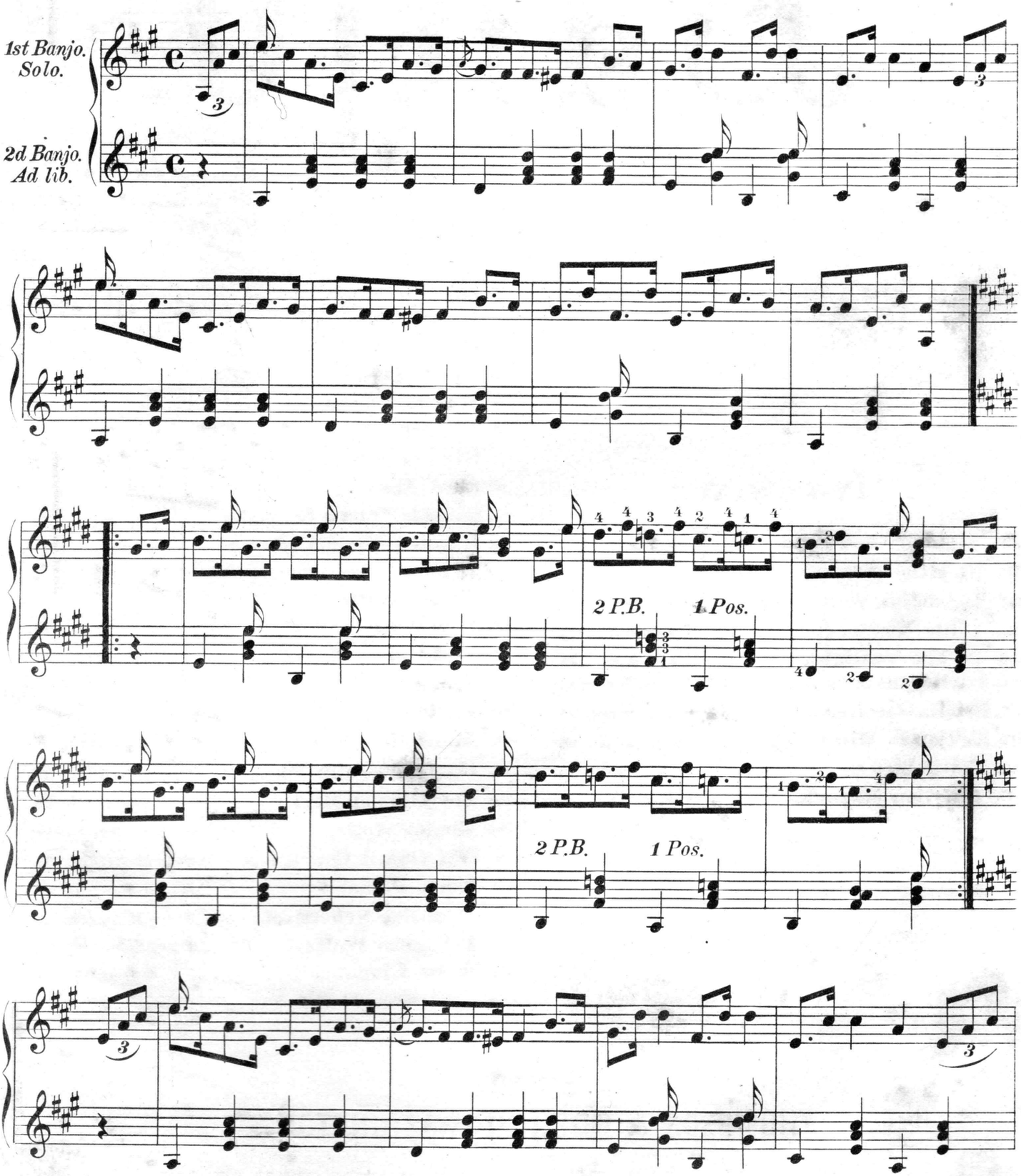

Copyright 1886 by Thompson & Odell, Boston, Mass.

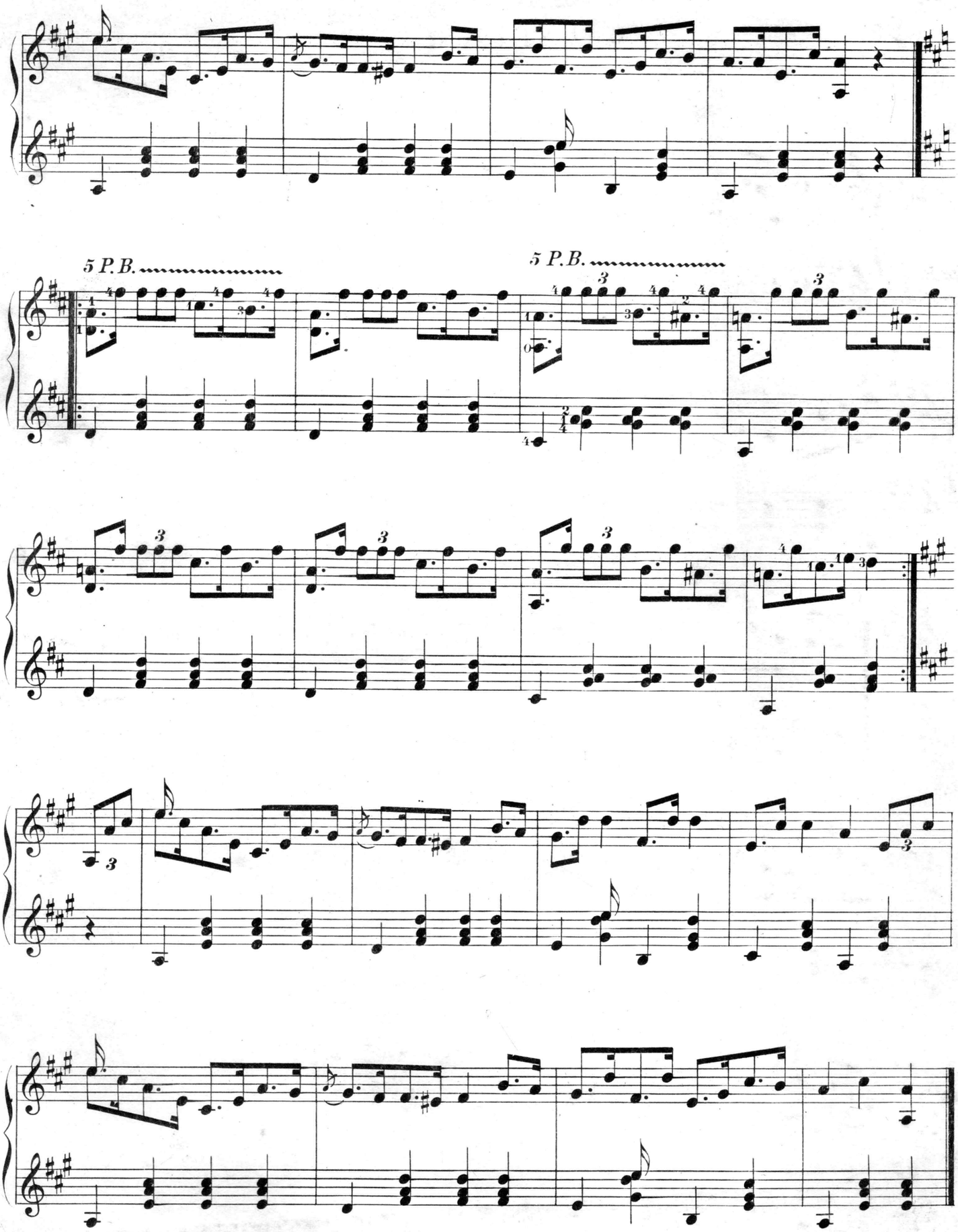
5 P.B.
5 P.B.